

PLAN ARMARE PLATFORMA FIXARE DECANTOR NAMOL

Scara 1:50
VEDERE IN PLAN

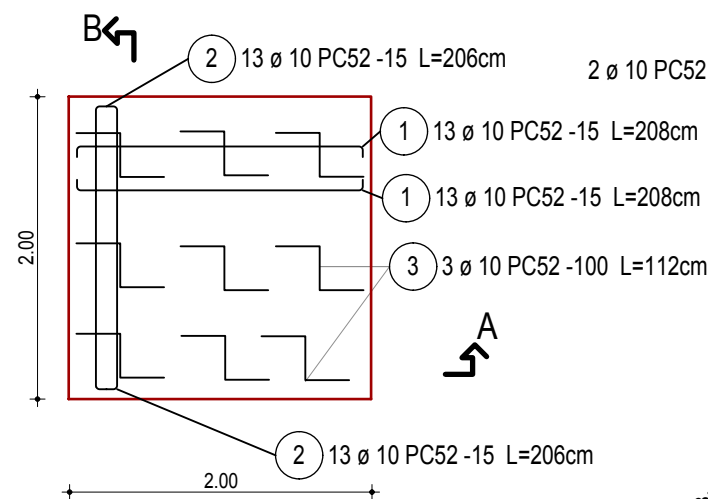

SECTIUNEA B-B

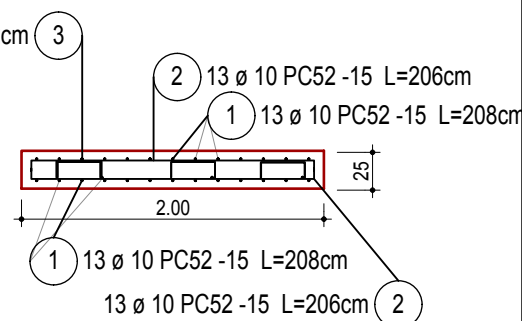

SECTIUNEA A-A

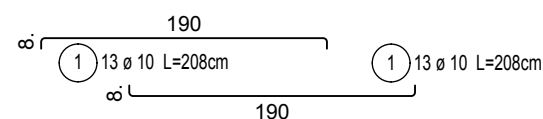
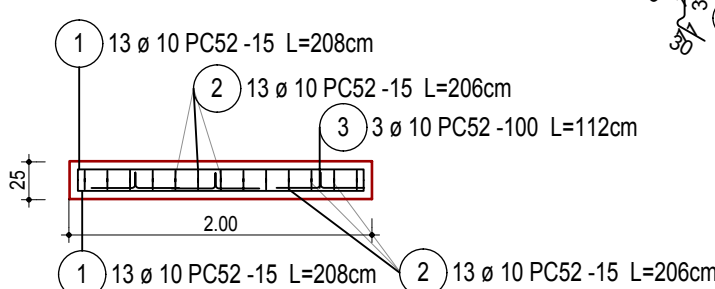

Lista armare cu fasonari

Poz.	Buc.	ø	Unit. Lung.	Cal. Otel	Bare cotate (fara scara)	Total Lung.	Greut
		[mm]	[m]			[m]	[kg]
1	26	10	2.08	PC52	190	54.08	33.37
2	26	10	2.06	PC52	188	53.56	33.05
3	9	10	1.12	PC52	30	10.08	6.22

Greutate totala OB37 (kg): 0.00 kg
 Greutate totala PC52 (kg): 72.64 kg
 Greutate totala PC60 (kg): 0.00 kg
 Greutate totala OB37 + PC52 + PC60 (kg): 72.64 kg

~ 75.00 kg

Beton simplu: C8/10 (BC 7.5 - B150)
 Beton armat: C18/22.5 (BC 20 - B300)
 Otel beton: Ø10 PC52
 Acoperire beton: 5 cm

PLAN DISPOZITIE GENERALA - BAZIN INGROSARE NAMOL

Scara 1:50
VEDERE IN PLAN

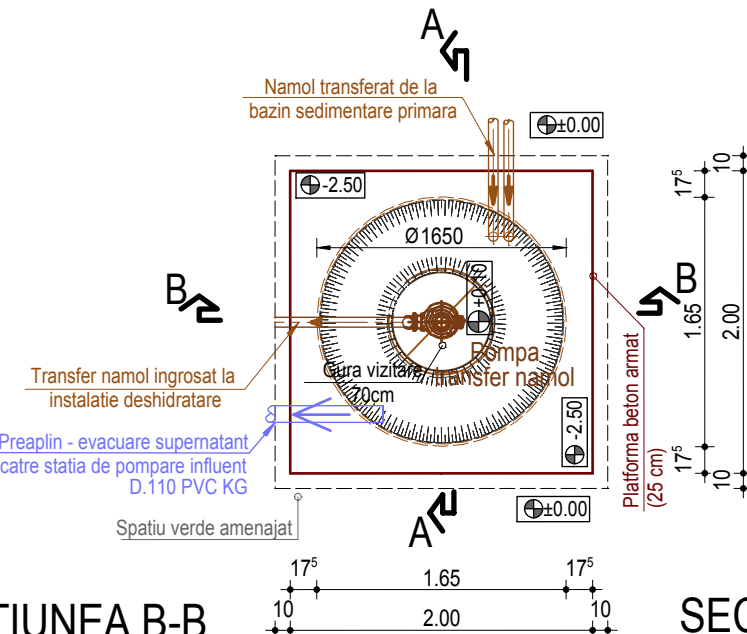

SECTIUNEA B-B

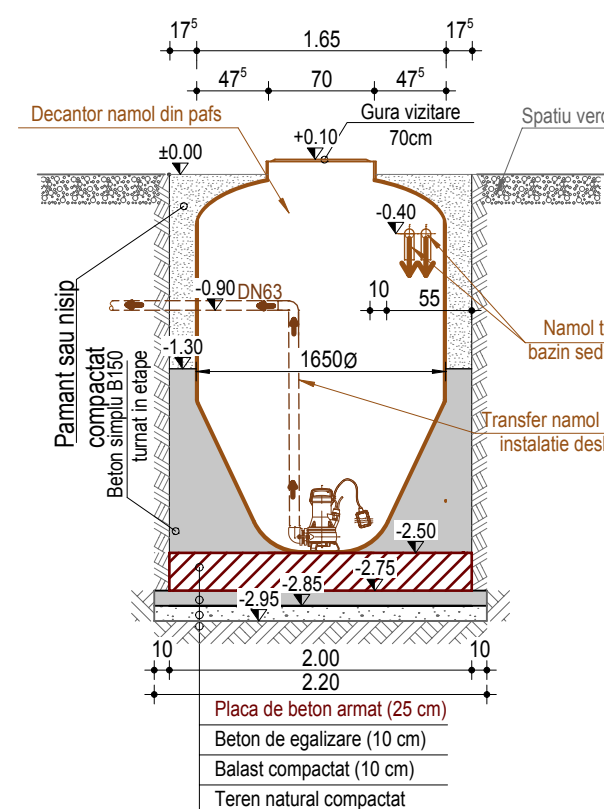

SECTIUNEA A-A

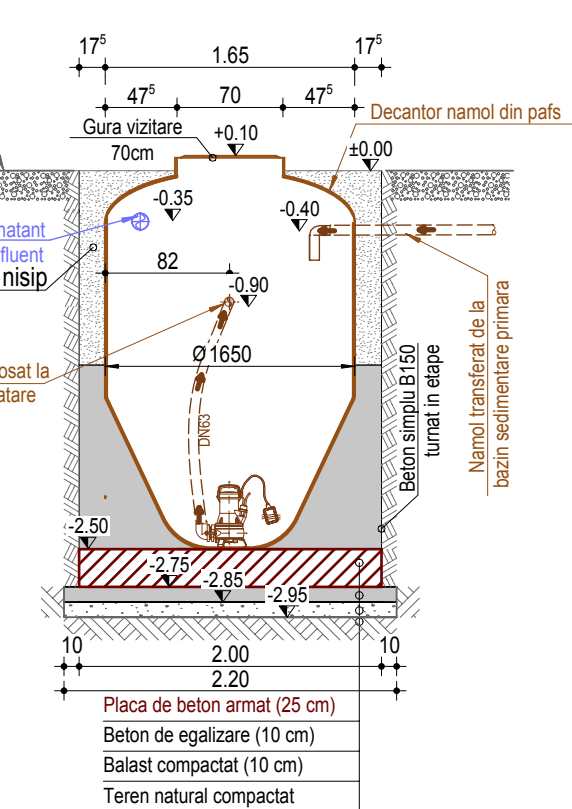

Nota: Pentru detalii referitoare la amplasament consultati plansa IH2

Verificator/expert	Titlu / Nume	Semnatura	Cerinta	Referat / Expertiza nr / Data
S.C. PANMITI CON S.R.L.	CUI RO 10110990, J18/9/1998, Mun. Tg.-Jiu, Str. Aleea Ioan Slavici, Nr.3, Bl.3, Sc.1, Ap.1, Jud. Gorj			Beneficiar: COMUNA CAPRENI Amplasament: COMUNA CAPRENI, JUD. GORJ
Specificatie	Titlu / Nume	Semnatura	Scara 1:50	Titlul proiectului: CONSTRUIRE CANALIZARE SI STATIE DE EPURARE APE UZATE, COMUNA CAPRENI, JUDETUL GORJ
SEF PROIECT	ing. Fintina Adrian			Faza: P.T.
PROIECTAT	ing. Vlodoiu Gheorghe		Data: 11/2015	Titlul plansei: PLAN COFRAJ SI ARMARE PLATFORMA FIXARE INGROSATOR NAMOL. DETALII MONTAJ
DESENAT	ing. Vlodoiu Gheorghe			Pl. nr.: SE - CR6

h/l= 297 / 420 (0.12mp)